Web: www.anbobio.com
www.dijibio.com
Order: **order@dijibio.com**
Tel: **(86) 519 8805 0026**

RPL18 Antibody［#C14154］

Catalog Number: C14154

Concentration: 1mg/ml

Swiss-Prot No.: Q07020

Other Names: ribosomal protein L18; RL18

Storage/Stability: Store at -20℃/1 year

Form of Antibody: Rabbit IgG in phosphate buffered saline (without Mg^{2+} and Ca^{2+}), pH 7.4, 150mM NaCl, 0.02% sodium azide and 50% glycerol.

Immunogen: The antiserum was produced against synthesized peptide derived from internal of human RPL18.

Purification: The antibody was affinity-purified from rabbit antiserum by affinity-chromatography using epitope-specific immunogen.

Specificity: RPL18 antibody detects endogenous levels of total RPL18 protein.

Reactivity: Human (Identities = 100%, Positives = 100%)
Mouse (Identities = 100%, Positives = 100%);
Rat (Identities = 100%, Positives = 100%)

Applications: WB: 1:500~1:3000 ELISA: 1:40000

References:

Puder M., Biochim. Biophys. Acta 1216:134-136(1993).
Yoshihama M., Genome Res. 12:379-390(2002).
Odintsova T.I., J. Protein Chem. 22:249-258(2003).

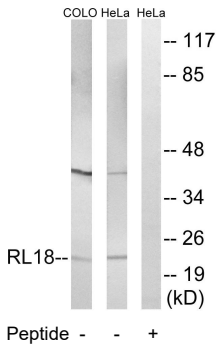

Western blot analysis of extracts from COLO cells and HeLa cells, using RPL18 antibody.